



# AVANTHI INSTITUTE OF ENGINEERING AND TECHNOLOGY

TAMARAM (V), MAKAVAPALEM (M),  
VISAKHAPATNAM - 531113

DEPARTMENT OF ELECTRICAL AND ELECTRONICS ENGINEERING

ALUMNI FEEDBACK ON  
ANALYSIS FOR ACADEMIC YEAR 2020-2021

9 AUG 2021

| S.No       | Roll Number | Name of the Student | Name of the company           | 1      | 2      | 3      | 4      | 5      | 6      |
|------------|-------------|---------------------|-------------------------------|--------|--------|--------|--------|--------|--------|
| 1          | 15811A0229  | T. CHAITANYA        | EFFECTRONICS SYSTEMS PVT.LTD. | 2      | 3      | 3      | 3      | 3      | 3      |
| 2          | 16811A0210  | P. VISHNU VARDHAN   | HBL POWER SYSTEMS             | 3      | 3      | 3      | 3      | 2      | 3      |
| 3          | 16811A0203  | C. BHANU TEJASWANI  | TATA CONSULTANCY SERVICES     | 3      | 3      | 3      | 3      | 3      | 3      |
| 4          | 16811A0208  | P. MOHANA PRIYA     | TATA CONSULTANCY SERVICES     | 3      | 3      | 3      | 3      | 3      | 3      |
| 5          | 17815A0211  | L. PRASAD           | TATA CONSULTANCY SERVICES     | 3      | 2      | 3      | 3      | 2      | 2      |
| 6          | 17815A0201  | K. SRAVANI          | CIPHER FOLKS IT SOLUTIONS     | 2      | 3      | 3      | 3      | 3      | 3      |
| 7          | 17815A0214  | M. AYYAPPA SWAMY    | E-VITAMINS                    | 3      | 3      | 2      | 2      | 3      | 3      |
| 8          | 17815A0216  | M. BHAVAN ANIL      | TATA CONSULTANCY SERVICES     | 3      | 3      | 3      | 3      | 3      | 3      |
| 9          | 15811A0201  | A. PRAMOD           | LOTUS WIRELESS TECHNOLOGIES   | 3      | 3      | 3      | 3      | 3      | 3      |
| 10         | 16815A0203  | A. NOOKA RAJU       | EFFECTRONICS SYSTEMS PVT.LTD. | 3      | 3      | 2      | 3      | 3      | 2      |
| SUM        |             |                     |                               | 28     | 29     | 28     | 29     | 28     | 28     |
| PERCENTAGE |             |                     |                               | 93.33% | 96.66% | 93.33% | 96.66% | 93.33% | 93.33% |

## ALUMNI FEEDBACK 2020-21

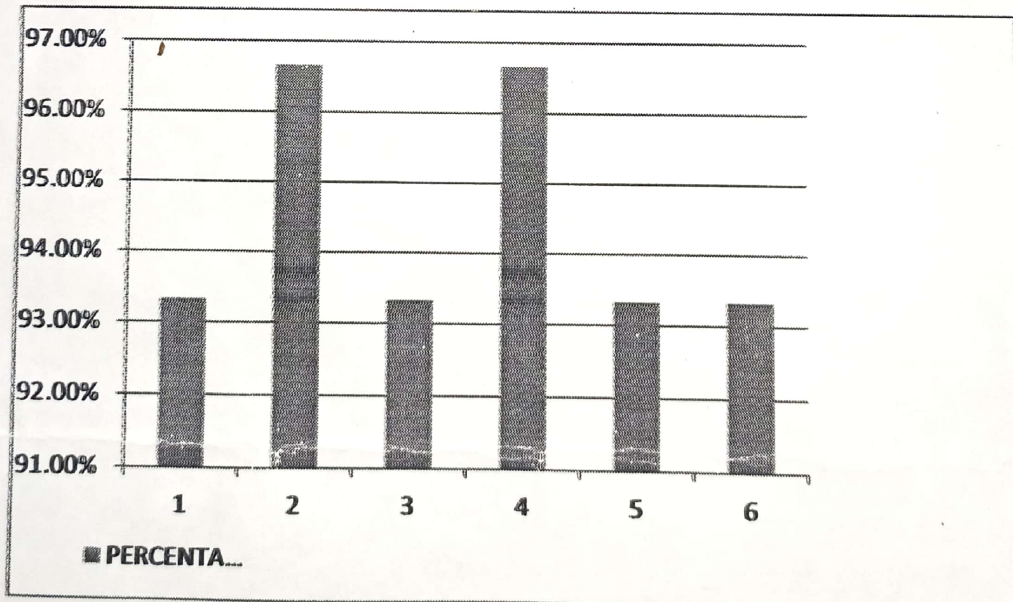

Prepared by

HOD